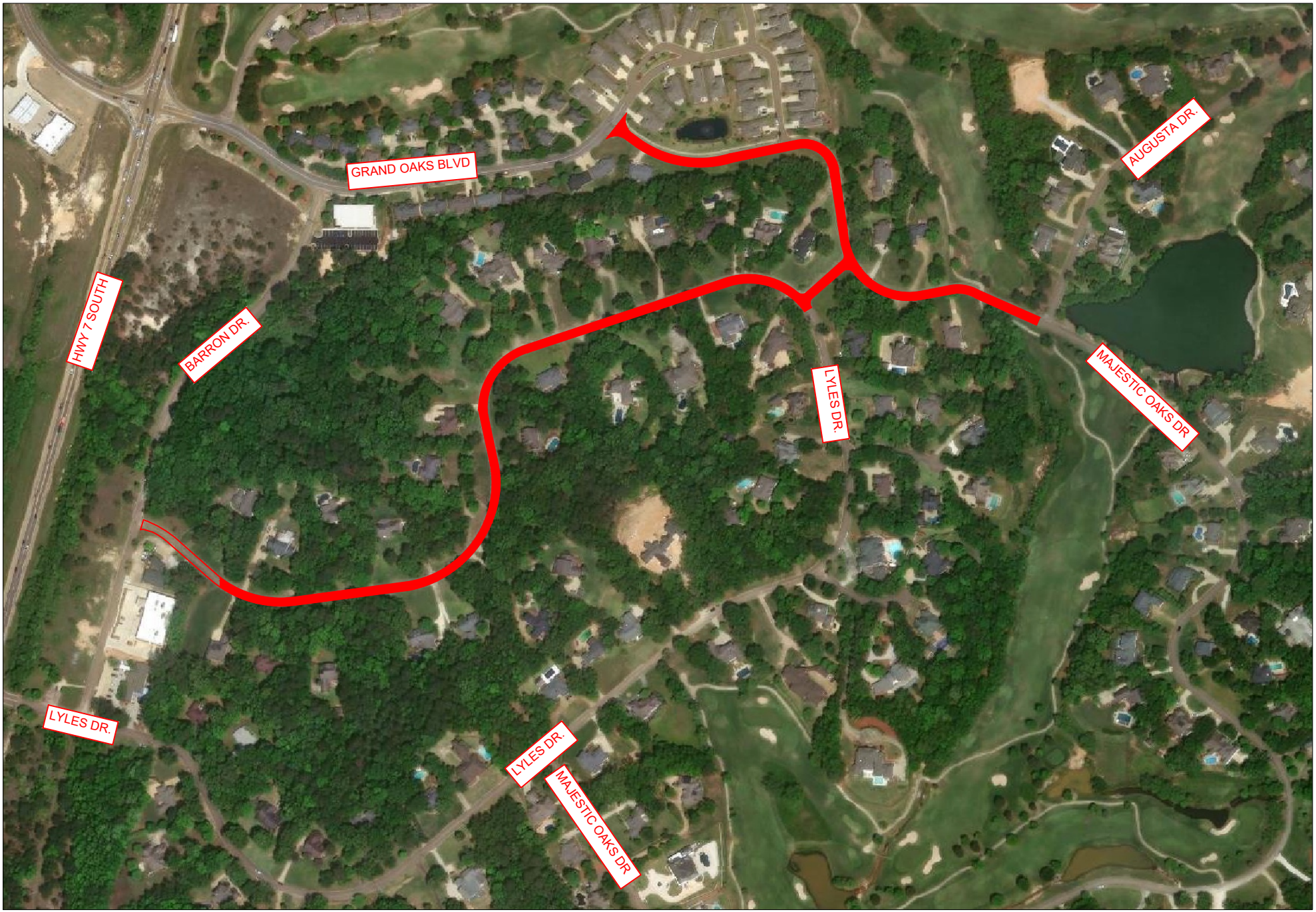

MILLING & OVERLAY OPERATIONS
GRAND OAKS NEIGHBORHOOD, 2025