# Jackson Ave. Adult Entertainment Overlay District

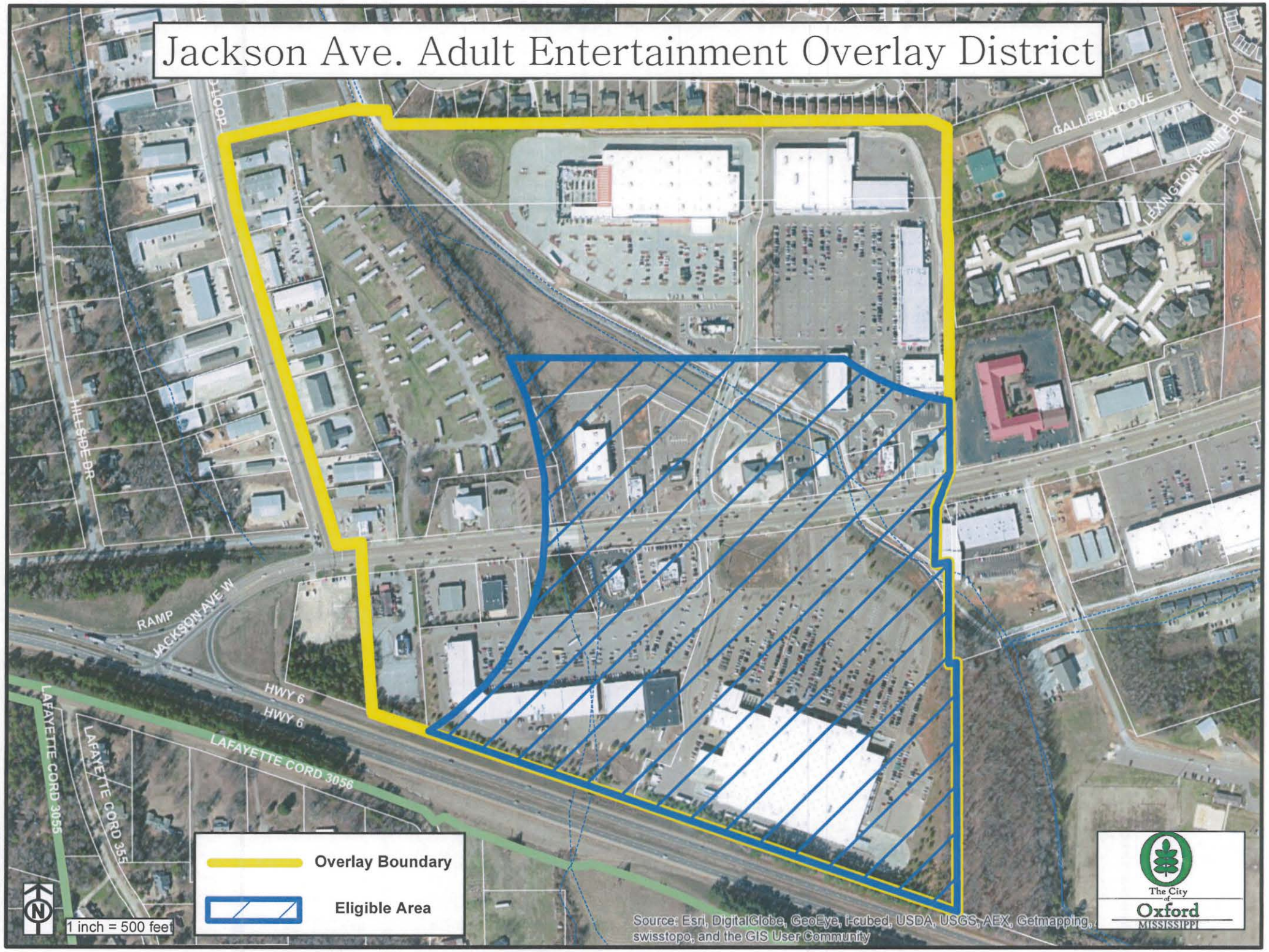

# Airport Adult Entertainment Overlay District